

22

43

1. 8v.

p p *h p̄ p̄ p̄ p̄* *p̄ p̄ p̄ p̄* *p̄ h p̄*

50

2.

f

f

f

f

f

f

f

57

f

f

f

f

f

f

f

64 Fox.

85

92

1993

Besetzung:

Flöte I	Baß-Klarinette	1. Trompete in B	Bariton in C
Flöte II	1. Es-Alt-Saxophon	2. Trompete in B	Posaune I
Oboe	2. Es-Alt-Saxophon	3. Trompete in B	Posaune II
Fagott	1. Tenor-Saxophon	Horn I/II in Es	Posaune III
Es-Klarinette	2. Tenor-Saxophon	Horn III/IV in Es	Tuba I
1. B-Klarinette	Bariton-Saxophon	Tenorhorn I	Tuba II
2. B-Klarinette	1. Flügelhorn	Tenorhorn II	Schlagzeug
3. B-Klarinette	2. Flügelhorn	Tenorhorn III	Pauken
			Percussion

FROH UND HEITER

Marsch-Fox

Flügelhorn in B
Flöte 2

von Hans Blank

Marsch

FROH UND HEITER

Marsch-Fox

Oboe
Marsch

von Hans Blank

Staff 1: *f* (forte), includes slurs and accents.

Staff 2: *f* (forte), includes slurs and accents.

Staff 3: *mf* (mezzo-forte), includes slurs.

Staff 5: *mf* (mezzo-forte), includes slurs and accents.

Staff 6: *f* (forte), includes a first ending bracket and slurs.

Staff 8: *mf* (mezzo-forte), includes slurs and accents.

Staff 9: *mf* (mezzo-forte), includes a first ending bracket and slurs.

Staff 10: *mf* (mezzo-forte), includes a first ending bracket and slurs.

FROH UND HEITER

Marsch-Fox

Fagott

von Hans Blank

Marsch

Fox

FROH UND HEITER

Marsch-Fox

Klarinette in Es

von Hans Blank

Marsch

Handwritten musical score for Clarinet in E-flat, titled "Froh und Heiter" by Hans Blank. The score is divided into two sections: "Marsch" and "Fox".

The "Marsch" section begins at measure 1 and ends at measure 49. It features a key signature of one flat (B-flat) and a 2/4 time signature. The music is marked with dynamics such as *f* (forte) and *mf* (mezzo-forte). The notation includes various note values, rests, and articulation marks.

The "Fox" section begins at measure 50 and ends at measure 87. It is marked with dynamics such as *f* and *p* (piano). The notation includes various note values, rests, and articulation marks.

FROH UND HEITER

Marsch-Fox

2. Klarinette in B

von Hans Blank

Marsch

1 *f*

12 *f*

21 *mf*

31 *mf*

41

51 *f*

61 **FOX** *p*

71 *f*

81

91

FROH UND HEITER

Marsch-Fox

3. Klarinette in B

von Hans Blank

Marsch

1
f

12
mf

21
f

30
f

39
f

49
f

59
f

69
f

79
f

89
f

99
f

FROH UND HEITER

Marsch-Fox

Baß-Klarinette in B

von Hans Blank

Marsch

1 *f*

10 *f*

19 *mf* Tuba

31 *mf*

42

52

60 *f* Fox

69

79 *mf* Tuba 2. Ten. Sax.

90

FROH UND HEITER

Marsch-Fox

1. Es-Alt Saxophon

von Hans Blank

The score is divided into two main sections: "Marsch" and "Fox".

Marsch Section:

- Measures 1-11: *f* (forte)
- Measures 12-21: *f* (forte)
- Measures 22-32: *mf* (mezzo-forte)
- Measures 33-43: *mf* (mezzo-forte)
- Measures 44-55: *mf* (mezzo-forte)

Fox Section:

- Measures 56-65: *f* (forte)
- Measures 66-75: *p* (piano)
- Measures 76-86: *f* (forte)
- Measures 87-96: *f* (forte)

FROH UND HEITER

Marsch-Fox

2. Es-Alt Saxophon

von Hans Blank

Marsch

FROH UND HEITER

Marsch-Fox

1. Tenor-Saxophon in B

von Hans Blank

Marsch

9

18

28

37

47

56

64 FOX

73

85

FROH UND HEITER

Marsch-Fox

2. Tenor-Saxophon in B

von Hans Blank

Marsch

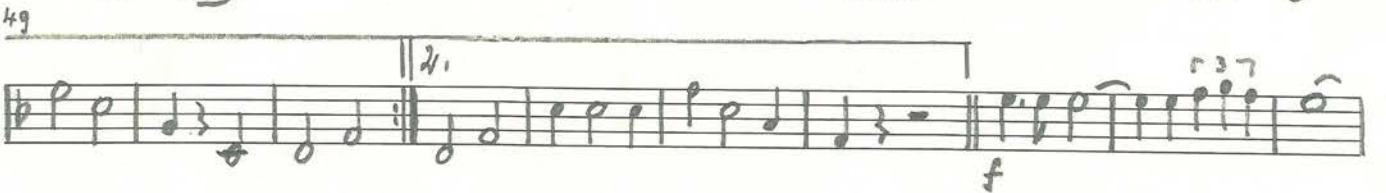
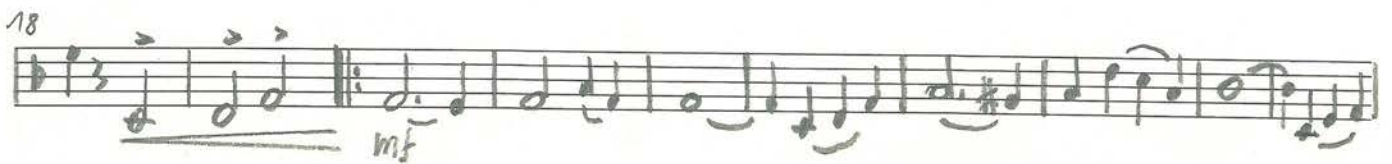

FROH UND HEITER

Marsch-Fox

Bariton-Saxophon in Es

von Hans Blank

Marsch

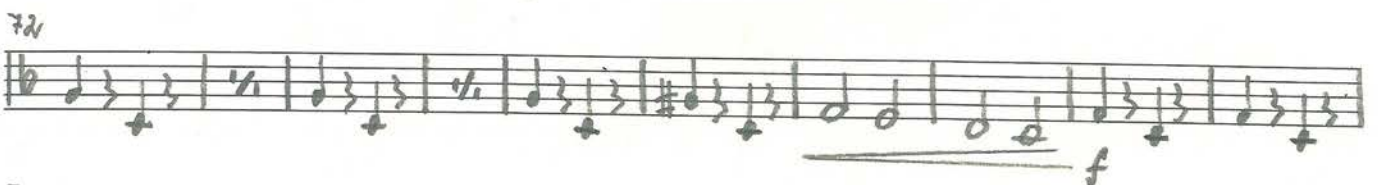
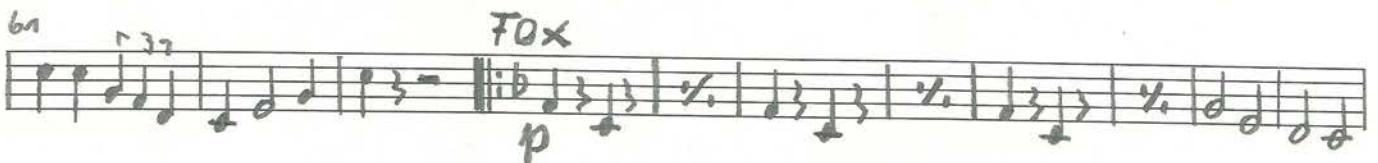
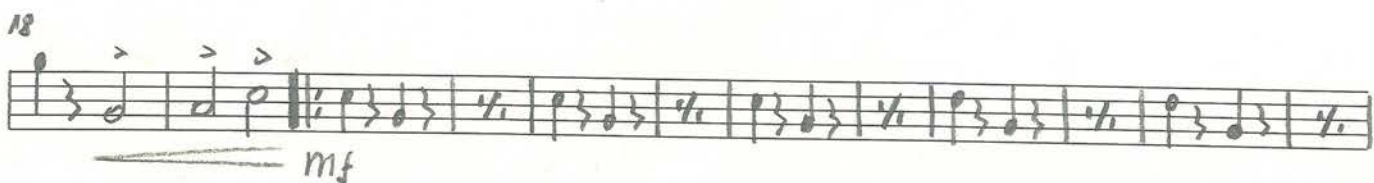

FROH UND HEITER

Marsch-Fox

Flügelhorn 1 in B

von Hans Blank

Marsch

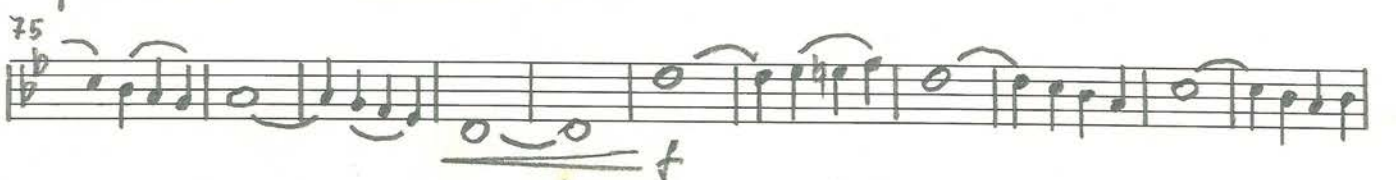
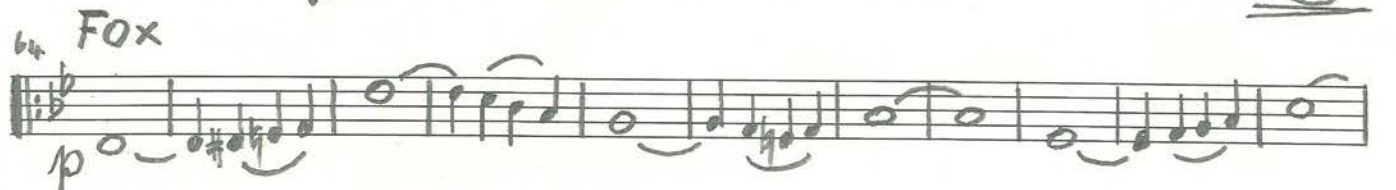
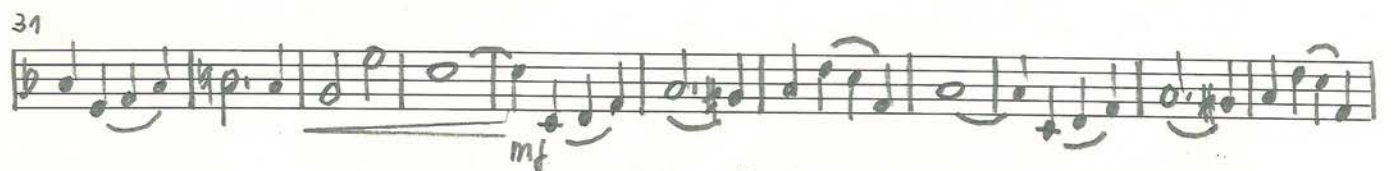
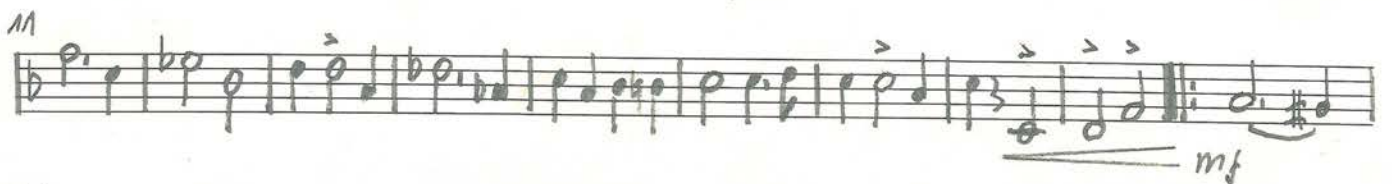

FROH UND HEITER

Marsch-Fox

Flügelhorn 2 in B

von Hans Blank

Marsch

FROH UND HEITER

Marsch-Fox

1. Trompete in B

von Hans Blank

Marsch

f

10 *f* Flg.

19 *mf*

32

44 1. 2.

54

62 *f* Fox dämpfer

73 *offen mf*

83

91 1. 2.

FROH UND HEITER

Marsch-Fox

2. Trompete in B

von Hans Blank

Marsch

9

18

31

43

52

61

74

83

91

f

f

f

f

f

p

offen mit

offen mit

1.

2.

1.

2.

FROH UND HEITER

Marsch-Fox

Trompete 3 in B

von Hans Blank

Marsch

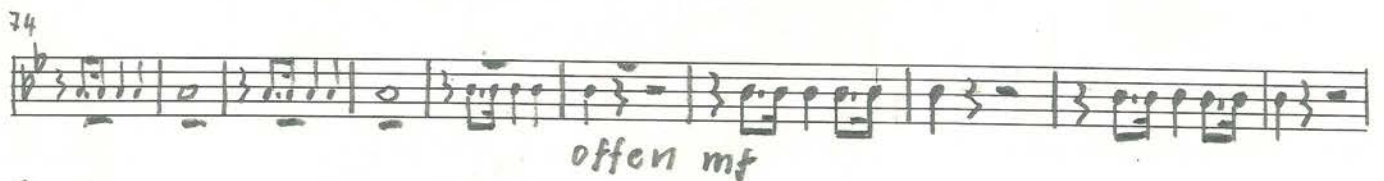
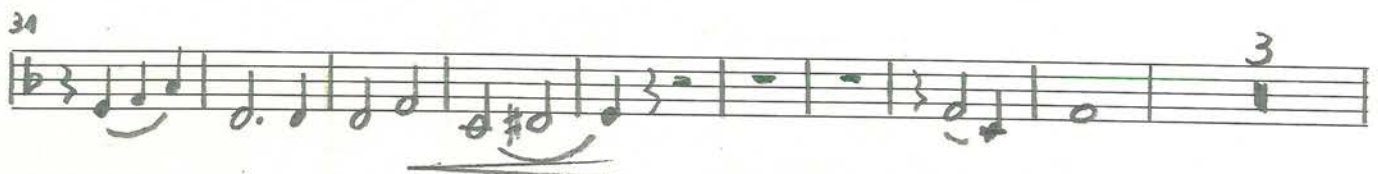

FROH UND HEITER

Marsch-Fox

1. und 2. Horn in Es

von Hans Blank

Marsch

1. Musical staff (Measures 1-8): Treble clef, 2/4 time signature. Dynamics: *f*. Accents on notes.

Fox

FROH UND HEITER

Marsch-Fox

3. und 4. Horn in Es

von Hans Blank

Marsch

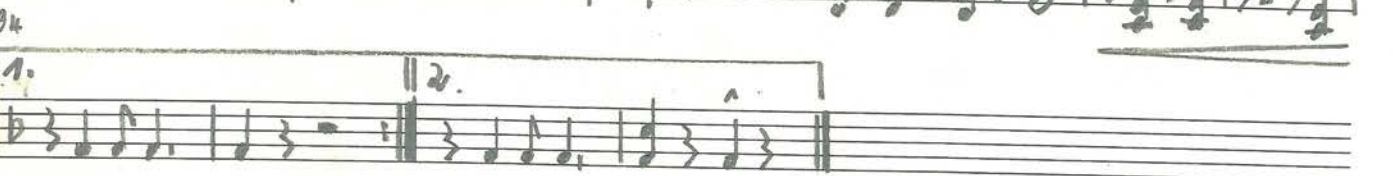
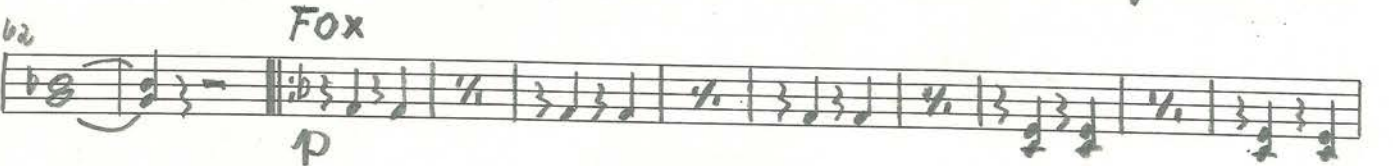
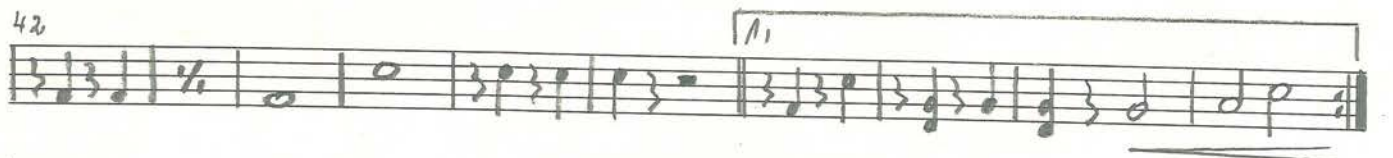

Fox

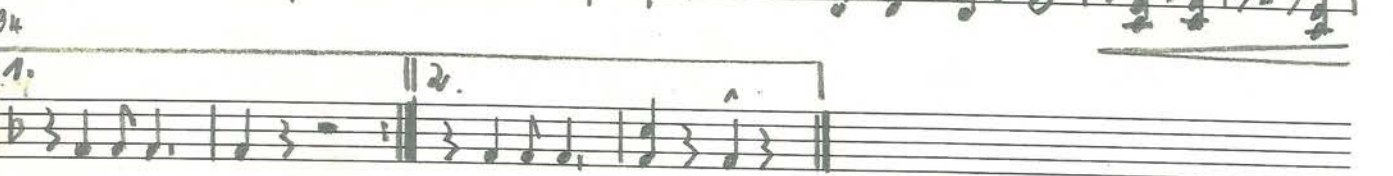
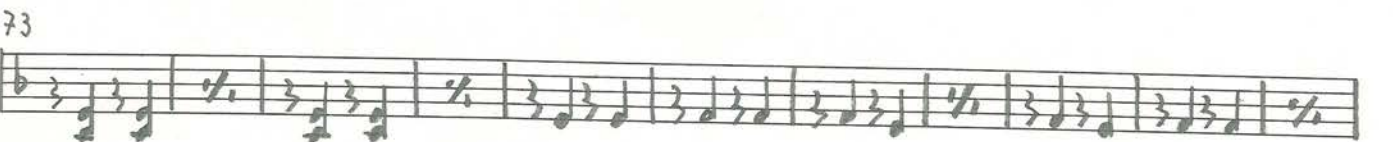

FROH UND HEITER

Marsch-Fox

1. Tenorhorn in B

von Hans Blank

Marsch

1. Tenorhorn in B

Marsch

10

19

mf

29

39

49

58

FOX

p

67

77

89

1. 2.

FROH UND HEITER

Marsch-Fox

2. Tenorhorn in B

von Hans Blank

Marsch

10

20

34

42

53

62

74

86

1.

2.

FOX
Horn

f

mf

p

FROH UND HEITER

Marsch-Fox

3. Tenorhorn in B

von Hans Blank

Musical score for Tenorhorn in B, titled "Froh und Heiter" (Marsch-Fox) by Hans Blank. The score is divided into two sections: "Marsch" (March) and "Fox".

Marsch Section:

- Measures 1-8: *f* (forte), includes accents.
- Measures 18-29: *mf* (mezzo-forte), includes a repeat sign.
- Measures 44-51: *f* (forte), includes a first ending bracket.
- Measures 52-61: *f* (forte), includes a second ending bracket.

Fox Section:

- Measures 62-72: *p* (piano), includes a repeat sign.
- Measures 73-84: *p* (piano), includes a repeat sign.
- Measures 85-94: *p* (piano), includes a first ending bracket.
- Measures 95-98: *p* (piano), includes a second ending bracket.

FROH UND HEITER

Marsch-Fox

Bariton in C

von Hans Blank

Marsch

FROH UND HEITER

Marsch-Fox

1. Posaune in C

von Hans Blank

Marsch

9

18

30

42

52

61

72

84

92

100

FROH UND HEITER

Marsch-Fox

2. Posaune in C

von Hans Blank

Marsch

Staff 1: *f*

Staff 2: *f*

Staff 3: *mf*

Staff 4: *f*

Staff 5: *f*

Staff 6: *p* Fox Horn

Staff 7: *f*

Staff 8: *f*

Staff 9: *f*

Staff 10: *f*

FROH UND HEITER

Marsch-Fox

3. Posaune in C

von Hans Blank

Marsch

1. Musical staff (Bass clef, key signature of two flats, 4/4 time). Measures 1-8. Dynamics: *f*. Accents on notes.

2. Musical staff (Bass clef, key signature of two flats, 4/4 time). Measures 9-18. Dynamics: *f*. Accents on notes.

3. Musical staff (Bass clef, key signature of two flats, 4/4 time). Measures 19-33. Dynamics: *mf*. Accents on notes.

4. Musical staff (Bass clef, key signature of two flats, 4/4 time). Measures 34-44. Dynamics: *mf*. Accents on notes.

5. Musical staff (Bass clef, key signature of two flats, 4/4 time). Measures 45-53. First and second endings.

6. Musical staff (Bass clef, key signature of two flats, 4/4 time). Measures 54-61. Dynamics: *f*. Trills.

7. Musical staff (Bass clef, key signature of two flats, 4/4 time). Measures 62-72. Fox Tuba section. Dynamics: *p*.

8. Musical staff (Bass clef, key signature of two flats, 4/4 time). Measures 73-83. Dynamics: *p*. Trills.

9. Musical staff (Bass clef, key signature of two flats, 4/4 time). Measures 84-92. Dynamics: *p*. Trills.

10. Musical staff (Bass clef, key signature of two flats, 4/4 time). Measures 93-100. First and second endings.

FROH UND HEITER

Marsch-Fox

1. Tuba in C

von Hans Blank

Marsch

1. Tuba in C, measures 1-8. Key signature: two flats (Bb, Eb). Time signature: 4/4. Dynamics: *f*. Accents are present over the first and fifth notes of the first measure.

9. Tuba in C, measures 9-17. Key signature: two flats (Bb, Eb). Time signature: 4/4. Dynamics: *f*.

18. Tuba in C, measures 18-29. Key signature: two flats (Bb, Eb). Time signature: 4/4. Dynamics: *mf*. Accents are present over the first, second, and third notes of the first measure.

30. Tuba in C, measures 30-43. Key signature: two flats (Bb, Eb). Time signature: 4/4. Dynamics: *mf*. A slur covers measures 30-32.

44. Tuba in C, measures 44-50. Key signature: two flats (Bb, Eb). Time signature: 4/4. Dynamics: *mf*. A first ending bracket (1.) covers measures 48-50.

51. Tuba in C, measures 51-59. Key signature: two flats (Bb, Eb). Time signature: 4/4. Dynamics: *f*. A second ending bracket (2.) covers measures 51-53. A slur covers measures 54-59.

60. Tuba in C, measures 60-69. Key signature: two flats (Bb, Eb). Time signature: 4/4. Dynamics: *f*. A slur covers measures 60-69. The word "FOX" is written above measure 65.

70. Tuba in C, measures 70-80. Key signature: two flats (Bb, Eb). Time signature: 4/4. Dynamics: *f*. A slur covers measures 70-80.

81. Tuba in C, measures 81-90. Key signature: two flats (Bb, Eb). Time signature: 4/4. Dynamics: *f*. A slur covers measures 81-90.

91. Tuba in C, measures 91-99. Key signature: two flats (Bb, Eb). Time signature: 4/4. Dynamics: *f*. First and second ending brackets (1. and 2.) are present.

FROH UND HEITER

Marsch-Fox

2. Tuba in C

von Hans Blank

Marsch

1. *f* Tuba 1 — — — — — *f*

11 *f* — — — — — *f* *mf*

22

34

44 1.

54 2.

60 *f* Fox *p*

69

80 *f*

90 1. 2.

FROH UND HEITER

Marsch-Fox

Pauken

von Hans Blank

Marsch

1. *f* B-Es *f*

f *mf*

mf 4 3

4 3

1. 2. 4

f Fox 8

p Es/As *f*

f 1.

2.

FROH UND HEITER

Marsch-Fox

Schlagzeug

von Hans Blank

Marsch

11

22

34

44

54

62 Fox

72

83

93

Detailed description of the musical score: The score is for a drum set and is written in 2/4 time. It begins with a 'Marsch' section, marked with a tempo of 'Marsch' and a dynamic of 'f'. The first staff (measures 1-10) features a series of eighth notes with accents (>) and dynamic markings. The second staff (measures 11-21) includes a rest for the first measure, followed by eighth notes and a 'mf' dynamic. The third staff (measures 22-33) continues with eighth notes and accents. The fourth staff (measures 34-43) features eighth notes and accents. The fifth staff (measures 44-53) includes a first ending bracket and eighth notes. The sixth staff (measures 54-61) continues with eighth notes and accents. The seventh staff (measures 62-71) is the start of the 'Fox' section, marked with a dynamic of 'p' and rhythmic patterns 'x x x x'. The eighth staff (measures 72-82) continues the 'Fox' section with rhythmic patterns and accents. The ninth staff (measures 83-92) continues the 'Fox' section with rhythmic patterns and accents. The tenth staff (measures 93-98) concludes the piece with a first ending bracket and eighth notes.